

FOR INFORMATION PURPOSES ONLY
DRAWING REVISION IN PROGRESS

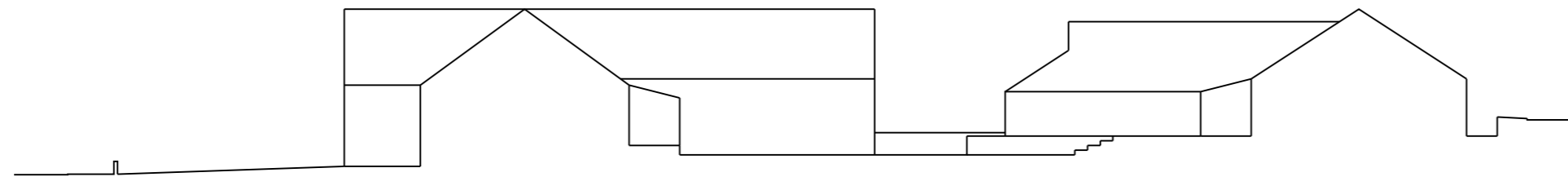

SECTION A
1:200



- LEGEND**
- EXISTING TREE - RETAINED
 - EXISTING TREE - TO BE REMOVED (REFER NOTES)
 - PROPOSED NEW TREE (REFER NOTES)
 - EXISTING AND PROPOSED SHRUBBERY
 - EXISTING & PROPOSED LAWN
 - EXISTING & PROPOSED WALLS (REFER NOTES)
 - EXISTING & PROPOSED BRICK PAVING
 - EXISTING BITUMEN PAVING WITH PROPOSED ARTWORK (INDICATIVE ONLY)
 - EXISTING BUILDING - RETAINED
 - EXISTING BUILDING & STRUCTURE TO BE REMOVED AT APPROPRIATE TIME
 - PROPOSED BUILDING
 - SHADE SAILS
 - BIN STORE - ROOF AND FRONT GATES TO BE ADDED
 - FIRE HYDRANT
 - FLAG POLE
 - TREE SUMP - TO BE REMOVED
 - SCHOOL BELL
 - SOAK PIT
 - WATER METER

- NOTES**
1. PINE TREES AND SUGER GUMS ARE APPROACHING END OF SAFE LIFESPAN - PROGRESSIVELY REMOVE AND REPLACE WITH NEW TREES
 2. NEW TREES MAY BE PLANTED PRIOR TO REMOVAL OF EXISTING ONES
 3. TREE PLANTING AROUND SCHOOL PERIMETER SHOULD BE LIMITED VARIETY TO ACHIEVE A COHERENT, VISUALLY STRONG IDENTITY
 4. TREE PLANTING WITHIN THE SCHOOL SHOULD BE OF DECIDUOUS SPECIES FOR SUMMER SHADE AND SOLAR ACCESS IN WINTER
 5. NEW WALLS GENERALLY TO BE LIMESTONE BLOCK AND CONVENIENT SITTING HEIGHT (400mm-500mm)
 6. LANEWAY BEHIND LIBRARY HAS A 8 TONNE VEHICLE LIMIT DUE TO RETAINING WALL (TO BE CONFIRMED)

HOLDS LIST

1. POSITION AND SIZE OF POSSIBLE KINDERGARDEN
2. MULTI-PURPOSE COVERED AREA FINAL LOCATION
3. NEW CROSSOVER ACCESS
4. BULK RUBBISH BIN LOCATION
5. DETAILS OF BICYCLE RACKS/SHELTER

PLAN
1:500

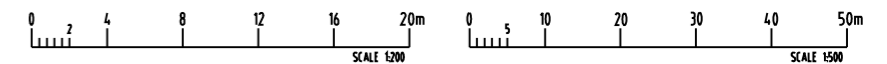

NO.	BY	DATE	REVISION	CHECKED	APPROVED
C	MNG	3/09/07	UNDERCOVER AREA RELOCATED, BIN STORE NOTE ADDED TO LEGEND. OVAL PLAY AREA REVISED		
B	MNG	13/06/06	REDRAWN AND REVISED		
A	PP	31/07/02	ISSUED FOR APPROVAL	PP	PP

DESIGNED
PHILIP PALMER
LANDSCAPE . LANDCARE . HERITAGE
ABN 57 502 928 767
PHILIP PALMER
B.L.A.RCH (HONS) UNSW
GRAD. DIP. LANDCARE MURESK
A.A.L.L.A R.L.A.

16 BYFIELD ROAD
PARKERVILLE WA 6081
PHONE (08) 92954223
FAX (08) 92954223
MOBILE 040 301 8157
EMAIL palmer@westlink.net.au

TITLE
SOUTH PERTH PRIMARY SCHOOL
SITE LAYOUT
EXISTING AND PROPOSED DEVELOPMENTS

DRAWING NO.
DWG No 2202-MP001

DRAWING SHEET AT
REV NO.
C